

6.2.1 Perspective/strategic plan and deployment document are available in the Institution.

INDEX

S.N	SAMPLE PARTICULAR	PAGE NO
1	Documents related to SST <ul style="list-style-type: none"> • Soft Skill Training Syllabus • Time Table 2017-18 	2-3
2	Documents related to EET <ul style="list-style-type: none"> • Time table showing branch wise slots of EET classes 	4-4
3	Documents related to C2C <ul style="list-style-type: none"> • Notice for C2C Workshop • Appointment order as trainer in PCE Centre of Excellence 	5-7
4	Documents related to Lakshya <ul style="list-style-type: none"> • Training Proposal • Notice for Lakshya Workshop • Training Material • Attendance • Feedback • Photos and Certificates 	8-22

Document related to SST

Training Module & Soft Skill Training Syllabus

**Soft Skills Training Department
Syllabus - 2017-18**

SST- 1st Semester

Topic code	Name of the Topic	Duration
1	Ice Breaking Activity Intro games, Knowing your colleagues & Thy self Syllabus & Record Book, Why soft skills	1 hr
2	Introduction & Management Games Understanding Your Innate Qualities & Strength	1 hr
3	Creativity Letter to God, Invention 2020	1 hr
4	Public Speaking Group - I Extempore, Analysis & Feedback	1 hr
5	Effective Self Introduction - I Points To Include, What Makes It Effective?	1 hr
6	Grooming Making First Impression, Health & Hygiene, Hair & Skin Care	1 hr
7	Etiquettes & Mannerism Social, College, Formal & Informal	1 hr
8	Public Speaking Group - II Gestures, Postures, Content Presentation	1 hr
9	-----JAM-----	1 hr
10	-----JAM-----	1 hr
11	Body Language Expression & Gesture	1 hr
12	Goal Setting Why to Set Goal? Long Term & Short Term Goals	1 hr
13	Goal Setting SMART Goals - Personal & Professional Goals	1 hr
14	Public Speaking Group - III Formal & Informal Presentation	1 hr
15	Change Management Adjusting & Adapting to Change	1 hr
16	Stress Management Causes, Effects & Management, Self Healing & Self Help Groups	1 hr
17	Stress Management - Music Therapy Relaxation Techniques, Music & Moods	1 hr
18	Team Building - I Forming, Storming, Norming & Performing	1 hr
19	SWOT Analysis Write & Present It	1 hr
20	Vocabulary Building Session - I	1 hr
21	Aptitude Test Orientation - I Type of Tests, Websites, Books to Refer	1 hr
22	Effective Self Introduction - III Write & Present It	1 hr
23	Vocabulary Building Session - II	1 hr
24	SST Assessments and Winding up.	1 hr

Time Table

Priyadarshini College of Engineering, Nagpur
B.E. First Semester
Session: 2017-18 (Odd Semester) w.e.f. 7.08.17 Final

Time Table (Theory)									
Time/Day	Section	Room	10.30-11.30	11.30-12.30	12.30-1.30	1.30-2.00	2.00-3.00	3.00-4.00	4.00-5.00
Mon	SS	CE-FF-205	M(AAK)	BEE(RSS)	BCE(RMS/VRA)		EP(NSS)	EG-SP	
	A	CE-FF-205		CMS	EP(AAD)		BCE(VRA)	EG-SP	M(AAK)
	B	CE-FF-207	BCE(RMS)	M(MRP)	EC(PNW)		BEE(RSS)	CMS	
	C	CE-FF-204	EP(NSS)	M(MRP)	EC(SAS)		BEE(RSS)	SST(AJ)	BCE(AFK)
	D	CE-FF-205	EP(JAG)	BEE(PSS)	EC(MPJ)		BCE(YG)	M(MRP)	M(MRP)
	E	CE-FF-206	BEE(PPG)		CPS		BCE(RMS)	EP(NSS)	M(MRP)
	F	CE-FF-208	BCE(YG)	M(MRP)	BEE(ARS)		EC(PMA)	CPS	
	G	CE-FF-209	BCE(AFK)	M(MRP)	CMS		CMS	EC(PMS)	SST(AJ)
	H	CE-FF-201	EC(SPK/POC)	M(MRP)	EP(NRS)		CMS	EC(PMS)	BEE(PPG)
	I	CE-FF-202	EP(YG)	EC(SGR/PHS)	SST(AJ)		SST(AJ)	EG-SP	EG-SP
Tues	SS	CE-FF-205	BCE(VRA)	EG-SP			M(MRP)	BEE(PPG)	BCE(YG)
	A	CE-FF-101	EP(NSS)	EC(PNW)	SST(AJ)		BCE(RMS/VRA)	M(AAK)	BEE(ARS)
	B	CE-FF-102	EC(SGR)	M(AAK)	BEE(A)		EP(AAD)	BCE(VRA)	SST(AJ)
	C	CE-FF-104	EP(SUR)		EG-SP		M(MRP)		BCE(RMS)
	D	CE-FF-105	BEE(CSK)		CMS		EG-SP		M(MRP)
	E	CE-FF-106	BCE(YG)	EC(MPJ)	SST(AJ)		M(MRP)	CMS	
	F	CE-FF-108	BCE(RMS)	EP(NSS)	EC(JPK)		M(MRP)	CMS	BEE(PPG)
	G	CE-FF-109	EC(PMA)	EP(AAD/JAG)	BCE(YG)		M(MRP)	EG-SP	M(MRP)
	H	CE-FF-201	M(MRP)		CPS		BEE(PPG)	EP(NSS/SUR)	BCE(AFK)
	I	CE-FF-202	EP(NRS)	M(MRP)	BEE(ARS)		BCE(AFK)	CPS	
Wed	SS	CE-FF-205	M(AAK)	BEE(RSS)			EP(NSS/JAG)	EG-SP	
	A	CE-FF-101	BCE(VRA)	EP(AAD)	EC(SGR)		M(AAK)	SST(AJ)	
	B	CE-FF-102	BEE(RSS)	BCE(RMS)	M(MRP)		EP(SUR)	EC(PNW)	SST(AJ)
	C	CE-FF-104	M(MRP)	BCE(AFK)	EP(NSS)		EC(MAS)	SST(AJ)	BEE(CSK)
	D	CE-FF-105	BEE(PSS)	EP(JAG)	EC(MPJ)		M(MRP)	EG-SP	
	E	CE-FF-106	EP(NSS)		CMS		BEE(PPG)	M(MRP)	EC(JPK)
	F	CE-FF-108	BEE(ARS)	M(MRP)	EP(AAD/JAG)		EC(PMA)	CMS	
	G	CE-FF-109	BEE(PPG)	EP(NSS/SUR)	M(MRP)		EC(PNS)	EG-SP	
	H	CE-FF-201	SST(AJ)		EG-SP		M(MRP)	BEE(ARS)	BCE(AFK)
	I	CE-FF-202	BCE(YG)		CPS		M(MRP)	EP(YG)	BEE(PPG)
Thurs	SS	CE-FF-204	M(MRP)	EP(NSS/JAG)	EC(PNW/PMA)		BCE(VRA)	CPS	
	A	CE-FF-101		EG-SP			EC(PMA)	CMS	
	B	CE-FF-102	M(MRP)	EC(PNW)	EP(SUR)		BCE(RMS)	BEE(RSS)	SST(AJ)
	C	CE-FF-104	BCE(AFK)	EC(SAS)	BEE(CSK)		EP(NSS)	M(MRP)	
	D	CE-FF-105	M(MRP)		CPS		BEE(PPG)	BCE(YG)	EP(JAG)
	E	CE-FF-106	EC(JPK)	M(MRP)	EP(NSS)		SST(AJ)	EG-SP	
	F	CE-FF-108	SST(AJ)		EG-SP		BEE(ARS)	EP(AAD/JAG)	M(MRP)
	G	CE-FF-109	EP(NSS/SUR)	EC(PNS)	BCE(AFK)		BEE(PPG)	M(MRP)	M(MRP)
	H	CE-FF-201	M(MRP)	BEE(ARS)	EC(SPK/POC)		EP(NRS)	CMS	
	I	CE-FF-202	M(MRP)	BCE(YG)	EC(SGR/PHS)		EP(YG)	EG-SP	
Fri	SS	CE-FF-204	EP(NSS/JAG)	BEE(A)	SST(AJ)		M(MRP)	EC(PNW/PMA)	BCE(VRA)
	A	CE-FF-101	BEE(A)		CPS		BCE(RMS/VRA)	EP(NSS)	SST(AJ)
	B	CE-FF-102		EG-SP			M(AAK)	BCE(VRA)	EC(SGR)
	C	CE-FF-104	EC(SAS)	EP(SUR)	M(MRP)		M(MRP)		CPS
	D	CE-FF-105	EC(MPJ)		EG-SP		BCE(AFK)		EG-SP
	E	CE-FF-106	M(MRP)	EC(JPK)	BEE(PPG)		SST(AJ)	EP(JAG)	M(MRP)
	F	CE-FF-108	EP(AAD/JAG)	M(MRP)			EG-SP		BCE(RMS)
	G	CE-FF-109	EC(PNS)	BEE(PPG)	SST(AJ)		BEE(ARS)	SST(AJ)	BCE(AFK)
	H	CE-FF-201	BCE(AFK)	M(MRP)			M(MRP)	EP(NSS/SUR)	BCE(AFK)
	I	CE-FF-202	BEE(PSS)		CMS		EC(SPK/POC)	EP(NRS)	BEE(ARS)
Sat	SS	CE-FF-205	M(AAK)		CMS		BCE(YG)	M(MRP)	
	A	CE-FF-101		EG-SP			BEE(A)	CMS	
	B	CE-FF-102	EC(PNW)	BEE(RSS)	M(MRP)				
	C	CE-FF-104	M(MRP)		CPS				
	D	CE-FF-105	BCE(YG)	BEE(PSS)	M(MRP)				
	E	CE-FF-106	SST(AJ)	M(MRP)	BCE(RMS)				
	F	CE-FF-108	M(MRP)	EC(PWA)	BCE(YG)				
	G	CE-FF-109	M(MRP)	EG-SP					
	H	CE-FF-201	EC(SPK/POC)	M(MRP)	BCE(AFK)				
	I	CE-FF-202	EC(SGR/PHS)	M(MRP)	SST(AJ)				

[Signature]
Dr. Mrs. J.M. Ghosh
Time-Table Incharge
Mrs. P. D. Chapple
Time-Table Co-Incharge

[Signature]
Mr. R. M. Palade
Time-Table Advisor and FY Co-coordinator

[Signature]
Dr. Mrs. M.P. Joshi
Dean Academics FY

[Signature]
Dr. S. A. Thakur
Vice-Principal

Time table showing branch wise slots of EET classes (II year)

Sl. No.	Date	Time	Branch	EET CLASS					EET CLASS			
				10:00-11:00	11:00-12:00	12:00-13:00	13:00-14:00	14:00-15:00	15:00-16:00	16:00-17:00	17:00-18:00	
1	21/05/2024	10:00	MECH	0001	0002	0003	0004	0005	0006	EET CLASS		0007
	22/05/2024	10:00	MECH	EET CLASS			0004	0005	0006	0007	0008	0009
2	23/05/2024	10:00	MECH	0001	0002	0003	0004	0005	0006	0007	0008	0009
	24/05/2024	10:00	MECH	0001	0002	0003	0004	0005	0006	0007	0008	0009
3	25/05/2024	10:00	MECH	0001	0002	0003	0004	0005	0006	0007	0008	0009
	26/05/2024	10:00	MECH	0001	0002	0003	0004	0005	0006	0007	0008	0009
4	27/05/2024	10:00	MECH	0001	0002	0003	0004	0005	0006	0007	0008	0009
	28/05/2024	10:00	MECH	0001	0002	0003	0004	0005	0006	0007	0008	0009
5	29/05/2024	10:00	MECH	0001	0002	0003	0004	0005	0006	0007	0008	0009
	30/05/2024	10:00	MECH	0001	0002	0003	0004	0005	0006	0007	0008	0009
6	31/05/2024	10:00	MECH	0001	0002	0003	0004	0005	0006	0007	0008	0009
	01/06/2024	10:00	MECH	0001	0002	0003	0004	0005	0006	0007	0008	0009

1	21/05/2024	10:00	MECH	0001	0002	0003	0004	0005	0006	0007	0008	0009
	22/05/2024	10:00	MECH	0001	0002	0003	0004	0005	0006	0007	0008	0009
2	23/05/2024	10:00	MECH	0001	0002	0003	0004	0005	0006	0007	0008	0009
	24/05/2024	10:00	MECH	0001	0002	0003	0004	0005	0006	0007	0008	0009
3	25/05/2024	10:00	MECH	0001	0002	0003	0004	0005	0006	0007	0008	0009
	26/05/2024	10:00	MECH	0001	0002	0003	0004	0005	0006	0007	0008	0009

Sl. No.	Name	Branch	Roll No.	Sl. No.	Name	Branch	Roll No.
1	...	MECH	...	1	...	MECH	...
2	...	MECH	...	2	...	MECH	...
3	...	MECH	...	3	...	MECH	...
4	...	MECH	...	4	...	MECH	...
5	...	MECH	...	5	...	MECH	...
6	...	MECH	...	6	...	MECH	...
7	...	MECH	...	7	...	MECH	...
8	...	MECH	...	8	...	MECH	...
9	...	MECH	...	9	...	MECH	...
10	...	MECH	...	10	...	MECH	...

Sl. No.	Name	Branch	Roll No.	Sl. No.	Name	Branch	Roll No.
1	...	MECH	...	1	...	MECH	...
2	...	MECH	...	2	...	MECH	...
3	...	MECH	...	3	...	MECH	...
4	...	MECH	...	4	...	MECH	...
5	...	MECH	...	5	...	MECH	...
6	...	MECH	...	6	...	MECH	...
7	...	MECH	...	7	...	MECH	...
8	...	MECH	...	8	...	MECH	...
9	...	MECH	...	9	...	MECH	...
10	...	MECH	...	10	...	MECH	...



Signature and stamp of the official responsible for the document.

Notice for C2C Workshop

Priyadarshini College of Engineering
 Priyadarshini Centre of Excellence
 Soft Skills Training Department
 Department of Computer Technology

NOTICE

Campus to Corporate (C2C) Workshop
 on 3rd & 4th July, 2017

Time : 10:30 AM to 5:30 PM

Venue : Civil Seminar Hall, 1st Floor, Civil Building

This is to inform all the students of 5th semester of department of **Computer Technology** that Soft Skills Department is going to conduct a 2 day workshop on 3rd & 4th July, 2017 for all the students of respective semester on the practical aspects of **Employability Skills**, which is becoming crucial day by day from the employment point of view.

The workshop will be helpful not just for the jobs / employment but overall personality development and preparing oneself for confidently dealing with different life situations.

Therefore, it mandatory is for all the students to be present on the above mentioned dates at the aforesaid venue.

For additional information, please feel free to contact the following faculty members :

1. T&P Coordinator of the department
2. Mr. Aniruddha Pathak - +91 90494 68682
3. Mr. Alok Joshi - +91 97654 06144

 Dr. Mrs. Rozina Rana
 HOD, PCOE

- CC to
1. HOD, IT Deptt.
 2. T&P Coordinator
 3. Respective Class Incharge

Dr. Rozina Rana
 M.A. Ph.D. (Perf)
 HEAD,
 Priyadarshini Centre of Excellence
 Soft Skills Training Deptt.

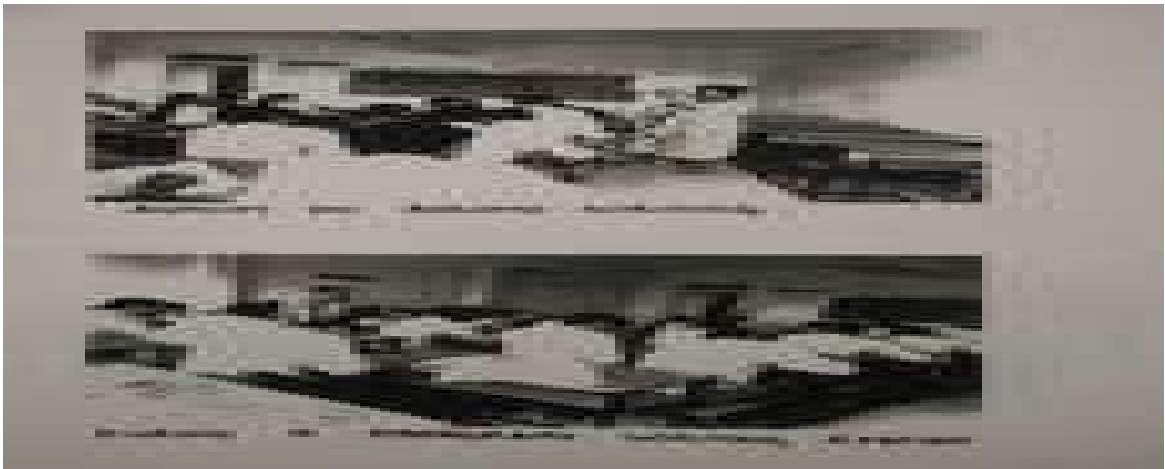
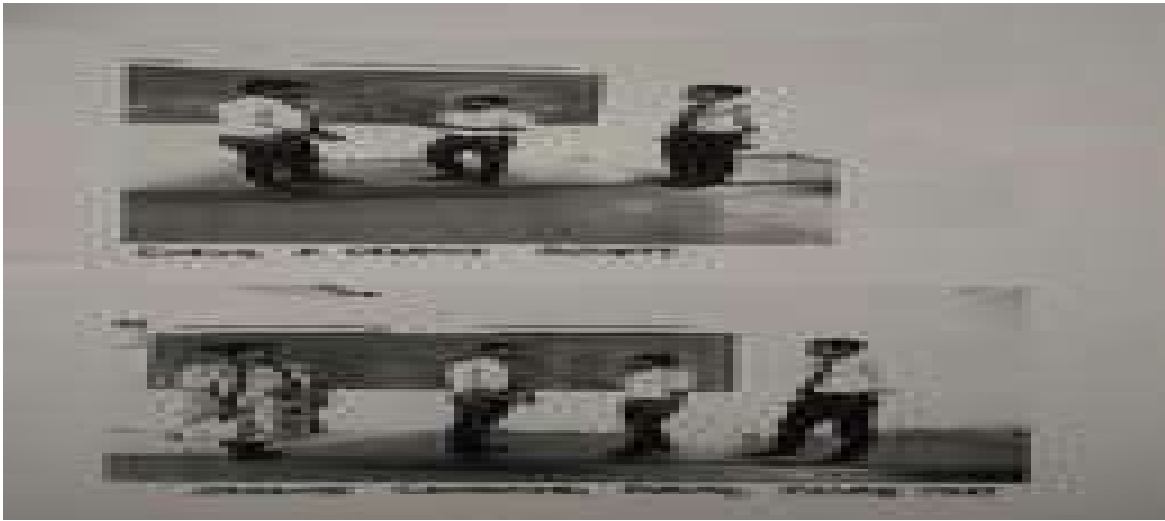

DURING AN INTERACTIVE SESSION OF GROOMING AND BODY LANGUAGE.

Appointment order as trainer in PCE Centre of Excellence

Primorly Job Hunt LLP

Sub: **Appointment order as PCE Trainer** Date: 04.06.2020

RESPECTED SIR,

I am pleased to inform you that you are appointed as "Trainer" and "Training Coordinator" in Automobile Center of Excellence (PCE) at Bangalore. The appointment is valid for 01 year from 01st June 2020 subject to the following terms and conditions:

Conditions:

1. You are appointed as Trainer for the position, PCE Trainer, Bangalore.
2. You are appointed as Trainer for the PCE (Automobile Center of Excellence) for training purposes.
3. You are appointed as Trainer for the PCE (Automobile Center of Excellence) for training purposes.
4. You will be paid a monthly remuneration of Rs. 25,000/- per month during your service period.
5. Appointment will be subject to the following terms and conditions as per PCE (Automobile Center of Excellence).

Terms of Offer:

1. To ensure continuity of service of the PCE (Automobile Center of Excellence) as Trainer.
2. To ensure continuity of the PCE (Automobile Center of Excellence) training activities as well as to ensure continuity of the PCE (Automobile Center of Excellence) training activities.
3. To ensure continuity of the PCE (Automobile Center of Excellence) training activities.
4. To ensure continuity of the PCE (Automobile Center of Excellence) training activities.
5. To ensure continuity of the PCE (Automobile Center of Excellence) training activities.
6. To ensure continuity of the PCE (Automobile Center of Excellence) training activities.
7. To ensure continuity of the PCE (Automobile Center of Excellence) training activities.
8. To ensure continuity of the PCE (Automobile Center of Excellence) training activities.
9. To ensure continuity of the PCE (Automobile Center of Excellence) training activities.
10. To ensure continuity of the PCE (Automobile Center of Excellence) training activities.

For Primorly Job Hunt LLP
[Signature]
Managing Director

cc: **HR/Training/HR**
cc: **HR/Training/HR**
cc: **HR/Training/HR**
cc: **HR/Training/HR**

Needle Point Manpower Services, LLP

Sub: **Appointment order as PCE Trainer** Date: 04.06.2020

RESPECTED SIR,

I am pleased to inform you that you are appointed as "Trainer" and "Training Coordinator" in Automobile Center of Excellence (PCE) at Bangalore. The appointment is valid for 01 year from 01st June 2020 subject to the following terms and conditions:

Conditions:

1. You are appointed as Trainer for the position, PCE Trainer, Bangalore.
2. You are appointed as Trainer for the PCE (Automobile Center of Excellence) for training purposes.
3. You are appointed as Trainer for the PCE (Automobile Center of Excellence) for training purposes.
4. You will be paid a monthly remuneration of Rs. 25,000/- per month during your service period.
5. Appointment will be subject to the following terms and conditions as per PCE (Automobile Center of Excellence).

Terms of Offer:

1. To ensure continuity of service of the PCE (Automobile Center of Excellence) as Trainer.
2. To ensure continuity of the PCE (Automobile Center of Excellence) training activities as well as to ensure continuity of the PCE (Automobile Center of Excellence) training activities.
3. To ensure continuity of the PCE (Automobile Center of Excellence) training activities.
4. To ensure continuity of the PCE (Automobile Center of Excellence) training activities.
5. To ensure continuity of the PCE (Automobile Center of Excellence) training activities.
6. To ensure continuity of the PCE (Automobile Center of Excellence) training activities.
7. To ensure continuity of the PCE (Automobile Center of Excellence) training activities.
8. To ensure continuity of the PCE (Automobile Center of Excellence) training activities.
9. To ensure continuity of the PCE (Automobile Center of Excellence) training activities.
10. To ensure continuity of the PCE (Automobile Center of Excellence) training activities.

For Needle Point Manpower Services, LLP
[Signature]
Managing Director

cc: **HR/Training/HR**
cc: **HR/Training/HR**
cc: **HR/Training/HR**
cc: **HR/Training/HR**

Documents related to Lakshya

Notice & Training Proposal

Priyadarshini Centre of Excellence Assessment of Students			
Year	Parameters	Score out of	Total Score
1st Year	Communication	20	80
	Computer	20	
	Continuous + Final	20	
	Softy Language Communication	20	
2nd Year	Communication	20	80
	Computer	20	
	Continuous + Final	20	
	English	20	
3rd Year	Communication	20	80
	Computer	20	
	Continuous + Final	20	
	English	20	
4th Year	Communication	20	80
	Computer	20	
	Continuous + Final	20	
	English	20	

As confirmed by the Principal and Vice Principal, to discuss the proposal and review the schedule for each module, a meeting with all the HODs is called as mentioned under.

Date: Monday 19th June 2017
Time: 7:30pm
Venue: PCE conference room

Thanking you,

Sumit Rana
 HOD
 19th June 2017

 Dr. Roopa Rana
 HOD
 Priyadarshini College of Engineering
 2017-18

Priyadarshini College of Engineering Priyadarshini Centre of Excellence

Training Proposal 2017-18

Lakshya - This is the newest member of the various training modules. This module is introduced with the objective of creating a platform for the eligible and interested students only, where they can explore themselves and experience the actual recruitment drive scenario. Hence it focuses on limited topics like GD, Self Introduction, PI, KYC and Resume Building.

Lakshya Schedule -

Priyadarshini Centre of Excellence		
Lakshya Schedule - 7th Sem - Focus Group		
Date	Batches	
12th & 13th Jul'17	Batch 1 & 2	Note - Batched will be formed based on the data received from the respective depts. Eligibility of >60% aggregate.
14th & 15th Jul'17		
17th & 18th Jul'17	Batch 3 & 4	
19th & 20th Jul'17		

TRAINING MATERIAL

**Priyadarshini College of Engineering
Lakshya**

— a workshop
for self-development

Sr. No.	Questions
1	Introduce yourself. Tell me something about yourself.
2	What is your aspiration?
3	Are you flexible for relocation?
4	One thing that you want to change in yourself.
5	What is your short term goal?
6	What is your long term goal?
7	What are your strengths?
8	What are your weaknesses?
9	Where do you see yourselves 5yrs from now?
10	One thing that you want to change in your parents.
11	How are you different from other candidates?
12	Why should we hire you?
13	Are you ready for a shift job?
14	Do you know the local language?
15	If no, why haven't you learnt it?
16	If yes, why have you learnt it?
17	Have you ever encountered failure?
18	How have you dealt with it?
19	Do you plan for further education?
20	Why you are not willing to start your own business?
21	Why you are not willing to join your family business?
22	Why you want to join our company?
23	What you know about our company?
24	Why do you think our company is better than any other company?
25	How long you plan to stay with our organization?
26	What is more important for you, salary or position?
27	If you are paid smaller salary for a big city and bigger salary for smaller city, where would you prefer to work?
28	How often do you read?
29	Do you like travelling?

Suggestions & Recommendations -

1. For 2nd Sem and 3rd Sem classes to be allotted from 1st Aug 17, as dateable.
2. Certificate for all the modules conducted for all students of all years, alongwith grades to be given.
3. Work to be conducted for all students as Personal Interviews. Copying and conducting should be an interview only for practice of students. (2 questions to be asked during viva: Introduce yourself and What would you like change in yourself.)
4. Before the commencement of Lakshya, parents' meeting to be conducted of all eligible students for deeper perception.
5. Internal marks to be associated with participation of students' in training sessions.
6. In 3rd year, 3 level test to be conducted for easy identification of eligible students for Lakshya, which will be conducted in final year. (1st Sem: English - to be processed by Humanities Dept, Technical - to be assessed by resp depts., 2nd Sem - to be assessed by resp TPO).
7. Assessment of all students will be done on the following parameters.

Training Material

32	Did you like sports?
33	Have you participated in any sports before?
34	Do you prefer team games or individual sports?
35	Would you like to get scolded in near future?
36	Do you have any questions to ask?
37	Do you have any family responsibility?
38	What would you do with your first salary?
39	What are your hobbies?
40	What are your interests?
41	What is the difference between hobbies and interests?
42	Would you be ready to work for extended hours?
43	What makes you upset?
44	Are you interested in politics?
45	Can you take challenges?
46	What if the competitor company offers you more salary than what we are offering?
47	Tell me something about yourself which no one knows.
48	Do you lie?
49	What is your mantra for life?
50	How much would you rate me as an interviewer?

**Priyadarshini College of Engineering
Lakshya**

— a workshop
for self-development

Sr. No.	GD Topics
1	Is India a soft nation?
2	Is India intolerant?
3	Should reservation be banned in India?
4	Boys are responsible for rape
5	Girls are responsible for rape
6	Kyuki baani bhi karhi bahu th
7	Women are better managers
8	Social media - Boom or bane
9	Sex education still a taboo
10	Love marriages are better than arrange marriage
11	Same sex marriages are threat to our culture
12	Item songs are spoiling our culture
13	Money can buy love
14	Safety rules should be responsibility of all citizens
15	Rain water harvesting
16	Kabhi kabhi mere dil me khayal aata hai
17	Mobile phones - boom or bane
18	Cricket is overshadowing other sports
19	Premier leagues have revived sports in india
20	Uniforms should not be compulsory in colleges
21	Nationalism only for 15th Aug and 26th Jan
22	English is a language, no measure for brilliance
23	We know our rights but not our duties
24	Sasochu bharat Abhyaan
25	Movies are the reflection of our society
26	Demonstration
27	Space Vs. Kinley
28	Black or Blue
29	Current education is far away from innovation
30	Value and price
31	GST
32	Space

01 - 12 - 2019

NO	NAMA	01 - 12 - 2019	02 - 12 - 2019
1
2
3
4
5
6
7
8
9
10
11
12
13
14
15
16
17
18
19
20
21
22
23
24
25
26
27
28
29
30
31
32
33
34
35
36
37
38
39
40
41
42
43
44
45
46
47
48
49
50
51
52
53
54
55
56
57
58
59
60
61
62
63
64
65
66
67
68
69
70
71
72
73
74
75
76
77
78
79
80
81
82
83
84
85
86
87
88
89
90
91
92
93
94
95
96
97
98
99
100

Attendance

01 - 12 - 2019

NO	NAMA	01 - 12 - 2019	02 - 12 - 2019
1
2
3
4
5
6
7
8
9
10
11
12
13
14
15
16
17
18
19
20
21
22
23
24
25
26
27
28
29
30
31
32
33
34
35
36
37
38
39
40
41
42
43
44
45
46
47
48
49
50
51
52
53
54
55
56
57
58
59
60
61
62
63
64
65
66
67
68
69
70
71
72
73
74
75
76
77
78
79
80
81
82
83
84
85
86
87
88
89
90
91
92
93
94
95
96
97
98
99
100

Part A

LAKSHYA
B1 - 13 TO 16 (Part A)
Attendance Sheet

SR NO	Name	Depts	14/07/17		15/07/17		16/07/17	
			Pre-lunch	Post-lunch	Pre-lunch	Post-lunch	Pre-lunch	Post-lunch
1	1	SHADYASHRI KATWE	<i>[Signature]</i>	<i>[Signature]</i>	<i>[Signature]</i>	<i>[Signature]</i>	<i>[Signature]</i>	<i>[Signature]</i>
2	2	SHWETA MESHRAM	<i>[Signature]</i>	<i>[Signature]</i>	<i>[Signature]</i>	<i>[Signature]</i>	<i>[Signature]</i>	<i>[Signature]</i>
3	3	KIRTI CHAUDHARI	<i>[Signature]</i>	<i>[Signature]</i>	<i>[Signature]</i>	<i>[Signature]</i>	<i>[Signature]</i>	<i>[Signature]</i>
4	4	MEENA YADAV	<i>[Signature]</i>	<i>[Signature]</i>	<i>[Signature]</i>	<i>[Signature]</i>	<i>[Signature]</i>	<i>[Signature]</i>
5	5	SUMEDH MOON	<i>[Signature]</i>	<i>[Signature]</i>	<i>[Signature]</i>	<i>[Signature]</i>	<i>[Signature]</i>	<i>[Signature]</i>
6	6	SARSHI SARODE	<i>[Signature]</i>	<i>[Signature]</i>	<i>[Signature]</i>	<i>[Signature]</i>	<i>[Signature]</i>	<i>[Signature]</i>
7	7	MIRVAL DONGARE	<i>[Signature]</i>	<i>[Signature]</i>	<i>[Signature]</i>	<i>[Signature]</i>	<i>[Signature]</i>	<i>[Signature]</i>
8	8	SOURAV DUTTA	<i>[Signature]</i>	<i>[Signature]</i>	<i>[Signature]</i>	<i>[Signature]</i>	<i>[Signature]</i>	<i>[Signature]</i>
9	9	ASHAY JAWADE	<i>[Signature]</i>	<i>[Signature]</i>	<i>[Signature]</i>	<i>[Signature]</i>	<i>[Signature]</i>	<i>[Signature]</i>
10	10	RUCHITA TIMAZDE	<i>[Signature]</i>	<i>[Signature]</i>	<i>[Signature]</i>	<i>[Signature]</i>	<i>[Signature]</i>	<i>[Signature]</i>
11	11	PALLAVI YENURKAR	<i>[Signature]</i>	<i>[Signature]</i>	<i>[Signature]</i>	<i>[Signature]</i>	<i>[Signature]</i>	<i>[Signature]</i>
12	12	LUWALA BHASAKHETRE	<i>[Signature]</i>	<i>[Signature]</i>	<i>[Signature]</i>	<i>[Signature]</i>	<i>[Signature]</i>	<i>[Signature]</i>
13	13	KRITIKA VERMA	<i>[Signature]</i>	<i>[Signature]</i>	<i>[Signature]</i>	<i>[Signature]</i>	<i>[Signature]</i>	<i>[Signature]</i>
14	14	PALLAVI WATH	<i>[Signature]</i>	<i>[Signature]</i>	<i>[Signature]</i>	<i>[Signature]</i>	<i>[Signature]</i>	<i>[Signature]</i>
15	15	NITIN SHINDE	<i>[Signature]</i>	<i>[Signature]</i>	<i>[Signature]</i>	<i>[Signature]</i>	<i>[Signature]</i>	<i>[Signature]</i>
16	16	SARSHI KUMARI	<i>[Signature]</i>	<i>[Signature]</i>	<i>[Signature]</i>	<i>[Signature]</i>	<i>[Signature]</i>	<i>[Signature]</i>
17	17	SHYAM	<i>[Signature]</i>	<i>[Signature]</i>	<i>[Signature]</i>	<i>[Signature]</i>	<i>[Signature]</i>	<i>[Signature]</i>
18	18	ENYANWADKAR	<i>[Signature]</i>	<i>[Signature]</i>	<i>[Signature]</i>	<i>[Signature]</i>	<i>[Signature]</i>	<i>[Signature]</i>
19	19	SALURASHI MARJ	<i>[Signature]</i>	<i>[Signature]</i>	<i>[Signature]</i>	<i>[Signature]</i>	<i>[Signature]</i>	<i>[Signature]</i>
20	20	CHATURVEEK	<i>[Signature]</i>	<i>[Signature]</i>	<i>[Signature]</i>	<i>[Signature]</i>	<i>[Signature]</i>	<i>[Signature]</i>
21	21	SHOBH AYYUB	<i>[Signature]</i>	<i>[Signature]</i>	<i>[Signature]</i>	<i>[Signature]</i>	<i>[Signature]</i>	<i>[Signature]</i>
22	22	MUHAMMED	<i>[Signature]</i>	<i>[Signature]</i>	<i>[Signature]</i>	<i>[Signature]</i>	<i>[Signature]</i>	<i>[Signature]</i>
23	23	SALURASHI DATTATRAYA	<i>[Signature]</i>	<i>[Signature]</i>	<i>[Signature]</i>	<i>[Signature]</i>	<i>[Signature]</i>	<i>[Signature]</i>
24	24	BHOSLE	<i>[Signature]</i>	<i>[Signature]</i>	<i>[Signature]</i>	<i>[Signature]</i>	<i>[Signature]</i>	<i>[Signature]</i>
25	25	REVENDEGA - GHADARE	<i>[Signature]</i>	<i>[Signature]</i>	<i>[Signature]</i>	<i>[Signature]</i>	<i>[Signature]</i>	<i>[Signature]</i>

Page 1

Part B

LAKSHYA
B1 - 17 TO 20 (Part B)
Attendance Sheet

SR NO	Name	Depts	14/07/17		15/07/17		16/07/17	
			Pre-lunch	Post-lunch	Pre-lunch	Post-lunch	Pre-lunch	Post-lunch
1	1	SHADYASHRI KATWE	<i>[Signature]</i>	<i>[Signature]</i>	<i>[Signature]</i>	<i>[Signature]</i>	<i>[Signature]</i>	<i>[Signature]</i>
2	2	SHWETA MESHRAM	<i>[Signature]</i>	<i>[Signature]</i>	<i>[Signature]</i>	<i>[Signature]</i>	<i>[Signature]</i>	<i>[Signature]</i>
3	3	KIRTI CHAUDHARI	<i>[Signature]</i>	<i>[Signature]</i>	<i>[Signature]</i>	<i>[Signature]</i>	<i>[Signature]</i>	<i>[Signature]</i>
4	4	MEENA YADAV	<i>[Signature]</i>	<i>[Signature]</i>	<i>[Signature]</i>	<i>[Signature]</i>	<i>[Signature]</i>	<i>[Signature]</i>
5	5	SUMEDH MOON	<i>[Signature]</i>	<i>[Signature]</i>	<i>[Signature]</i>	<i>[Signature]</i>	<i>[Signature]</i>	<i>[Signature]</i>
6	6	SARSHI SARODE	<i>[Signature]</i>	<i>[Signature]</i>	<i>[Signature]</i>	<i>[Signature]</i>	<i>[Signature]</i>	<i>[Signature]</i>
7	7	MIRVAL DONGARE	<i>[Signature]</i>	<i>[Signature]</i>	<i>[Signature]</i>	<i>[Signature]</i>	<i>[Signature]</i>	<i>[Signature]</i>
8	8	SOURAV DUTTA	<i>[Signature]</i>	<i>[Signature]</i>	<i>[Signature]</i>	<i>[Signature]</i>	<i>[Signature]</i>	<i>[Signature]</i>
9	9	ASHAY JAWADE	<i>[Signature]</i>	<i>[Signature]</i>	<i>[Signature]</i>	<i>[Signature]</i>	<i>[Signature]</i>	<i>[Signature]</i>
10	10	RUCHITA TIMAZDE	<i>[Signature]</i>	<i>[Signature]</i>	<i>[Signature]</i>	<i>[Signature]</i>	<i>[Signature]</i>	<i>[Signature]</i>
11	11	PALLAVI YENURKAR	<i>[Signature]</i>	<i>[Signature]</i>	<i>[Signature]</i>	<i>[Signature]</i>	<i>[Signature]</i>	<i>[Signature]</i>
12	12	LUWALA BHASAKHETRE	<i>[Signature]</i>	<i>[Signature]</i>	<i>[Signature]</i>	<i>[Signature]</i>	<i>[Signature]</i>	<i>[Signature]</i>
13	13	KRITIKA VERMA	<i>[Signature]</i>	<i>[Signature]</i>	<i>[Signature]</i>	<i>[Signature]</i>	<i>[Signature]</i>	<i>[Signature]</i>
14	14	PALLAVI WATH	<i>[Signature]</i>	<i>[Signature]</i>	<i>[Signature]</i>	<i>[Signature]</i>	<i>[Signature]</i>	<i>[Signature]</i>
15	15	NITIN SHINDE	<i>[Signature]</i>	<i>[Signature]</i>	<i>[Signature]</i>	<i>[Signature]</i>	<i>[Signature]</i>	<i>[Signature]</i>
16	16	SARSHI KUMARI	<i>[Signature]</i>	<i>[Signature]</i>	<i>[Signature]</i>	<i>[Signature]</i>	<i>[Signature]</i>	<i>[Signature]</i>
17	17	SHYAM	<i>[Signature]</i>	<i>[Signature]</i>	<i>[Signature]</i>	<i>[Signature]</i>	<i>[Signature]</i>	<i>[Signature]</i>
18	18	ENYANWADKAR	<i>[Signature]</i>	<i>[Signature]</i>	<i>[Signature]</i>	<i>[Signature]</i>	<i>[Signature]</i>	<i>[Signature]</i>
19	19	SALURASHI MARJ	<i>[Signature]</i>	<i>[Signature]</i>	<i>[Signature]</i>	<i>[Signature]</i>	<i>[Signature]</i>	<i>[Signature]</i>
20	20	CHATURVEEK	<i>[Signature]</i>	<i>[Signature]</i>	<i>[Signature]</i>	<i>[Signature]</i>	<i>[Signature]</i>	<i>[Signature]</i>
21	21	SHOBH AYYUB	<i>[Signature]</i>	<i>[Signature]</i>	<i>[Signature]</i>	<i>[Signature]</i>	<i>[Signature]</i>	<i>[Signature]</i>
22	22	MUHAMMED	<i>[Signature]</i>	<i>[Signature]</i>	<i>[Signature]</i>	<i>[Signature]</i>	<i>[Signature]</i>	<i>[Signature]</i>
23	23	SALURASHI DATTATRAYA	<i>[Signature]</i>	<i>[Signature]</i>	<i>[Signature]</i>	<i>[Signature]</i>	<i>[Signature]</i>	<i>[Signature]</i>
24	24	BHOSLE	<i>[Signature]</i>	<i>[Signature]</i>	<i>[Signature]</i>	<i>[Signature]</i>	<i>[Signature]</i>	<i>[Signature]</i>
25	25	REVENDEGA - GHADARE	<i>[Signature]</i>	<i>[Signature]</i>	<i>[Signature]</i>	<i>[Signature]</i>	<i>[Signature]</i>	<i>[Signature]</i>

Page 2

Lecture 007
11/11/2019

Q.No	Q.No	Question	100%	90%	80%	70%	60%
52	01	Abraham Lincoln	100	90	80	70	60
53	02	Abraham Lincoln	100	90	80	70	60
54	03	Abraham Lincoln	100	90	80	70	60
55	04	Abraham Lincoln	100	90	80	70	60
56	05	Abraham Lincoln	100	90	80	70	60
57	06	Abraham Lincoln	100	90	80	70	60
58	07	Abraham Lincoln	100	90	80	70	60
59	08	Abraham Lincoln	100	90	80	70	60
60	09	Abraham Lincoln	100	90	80	70	60
61	10	Abraham Lincoln	100	90	80	70	60
62	11	Abraham Lincoln	100	90	80	70	60
63	12	Abraham Lincoln	100	90	80	70	60
64	13	Abraham Lincoln	100	90	80	70	60
65	14	Abraham Lincoln	100	90	80	70	60
66	15	Abraham Lincoln	100	90	80	70	60
67	16	Abraham Lincoln	100	90	80	70	60
68	17	Abraham Lincoln	100	90	80	70	60
69	18	Abraham Lincoln	100	90	80	70	60
70	19	Abraham Lincoln	100	90	80	70	60
71	20	Abraham Lincoln	100	90	80	70	60
72	21	Abraham Lincoln	100	90	80	70	60
73	22	Abraham Lincoln	100	90	80	70	60

Feedback

Lakshmi

Priyadarshini Centre of Excellence

Feedback Form

2017-18

Name - Megha yadav
Date - 10/6/17

Dept - ETC

Q 1 - Do you find this workshop useful? How?

Yes, it was very useful for me
It has improved my confidence,
body language

Q 2 - Do you want any more topics to be added in the workshop?

No, I think that the workshop has
covered all the suggested topics.

Q 3 - Was the trainer able to solve your queries?

Yes definitely.

Q 4 - Was the duration sufficient for practice?

Yes.

Q 5 - Would you recommend this workshop to your juniors?

Yes, definitely.

Q 6 - Any comments.

After attending this workshop I have
improved my confidence, I have improved
my body language, I have improved speaking skills
a lot in public.

Thank you for your valuable feedback. All the best!!!

LAKSHYA

Priyadarshini Centre of Excellence

Feedback Form

2017-18

Name: Dishwarya G. Tharav Dept: Info Tech
 Date: 16/7/17

Q 1 - Do you find this workshop useful? How?

Yes, it was a wonderful workshop, you (LAKSHYA TEAM) gave me a lifetime experience!

Q 2 - Do you want any more topics to be added in the workshop?

Whatever topics & contents were covered in the workshop were sufficient, but then it'll be great if you add more!

Q 3 - Was the trainer able to solve your queries?

Definitely, all trainers were able to solve my queries.

Q 4 - Was the duration sufficient for practice?

TEAM! I will never get enough of this!

Q 5 - Would you recommend this workshop to your juniors?

I am sure they know you Sir's! :)

Q 6 - Any comments.

This is the column where I want to write pages! Sir's your team, the LAKSHYA TEAM, the way these guys managed the workshop I was STUNNED! and it'll be an image in my gallery of heart & brain forever! RESPECT FOR YOU

Thank you for your valuable feedback. All the best!!!

LAKSHYA

GUY'S!

HATS OFF!

Priyadarshini Centre of Excellence

Feedback Form

2017-18

Name - Ruchita Timande

Dept - ETC

Date - 16/07/17

Q.1 - Do you find this workshop useful? How?

Yes, I find this workshop useful as it developed our personality & increased my confidence.

Q.2 - Do you want any more topics to be added in the workshop?

The topics covered are more enough for the 4 days workshop.

Q.3 - Was the trainer able to solve your queries?

Yes it was.

Q.4 - Was the duration sufficient for practice?

Not sufficient because we need more practice.

Q.5 - Would you recommend this workshop to your juniors?

Yes, I will recommend this workshop to our juniors.

Q.6 - Any comments.

I like the way everyone inspired us for our careers. Thanks for this workshop it was awesome.

Thank you for your valuable feedback. All the best!!!



IMPORTANCE OF LIFE SKILLS "COMMUNICATION"



OVERCOMING STAGE FEAR.



STUDENTS DURING THEIR PARTICIPATION
IN G.D.



Priyadarshini College of Engineering, Nagpur
&
Priyadarshini Centre of Excellence
Soft Skills Training Department



Certificate of Participation

LAKSHYA
2017

This is to certify that

Mr./Ms. *chetan Rabbewar*

has participated in **LAKSHYA** workshop held at
Priyadarshini College of Engineering
from *13* to *16* July, 2017 with the ranking of grade
in his/her overall performance.

We wish him/her Splendid & Successful Career

m.p.singh
Dr. M. P. Singh
Principal(PCE)

Rozina
Dr. (Mrs.) Rozina Rana
HOD, PCOE